COMBINED EDITION

Including

"FISHERS OF MEN," "INTO MY HEART,"
AND OTHERS

Excellent for Daily Vacation and
Summer Bible Schools

Trusting this little selection of choruses and new songs will bring great blessing to many a storm-tossed soul.

The Publisher.

Printed in the U. S. A.
All rights reserved

MARY CLARKE
153 Institute Place
Chicago, Illinois

Fishers of Men.

Harry D. Clarke.

Harry D. Clarke.
Har. by Talmage J. Bittikofer.

1. I will make you fish - ers of men, Fish - ers of men,
2. Hear Christ call - ing, Come un - to Me, Come un - to Me,

fish - ers of men, I will make you fish - ers of men If you
Come un - to Me; Hear Christ call - ing, Come un - to Me, I will

fol - low Me; If you fol - low Me, If you fol - low Me,
give you rest, I will give you rest, I will give you rest;

I will make you fish - ers of men If you fol - low Me.
Hear Christ call - ing, Come un - to Me, I will give you rest.

Copyright, 1927, by Harry D. Clarke.

2 Thou Wilt Keep Him.

Isa. 26:3.

R. H. Robert Harkness

Thou wilt keep him in per-fect peace, Thou wilt keep him in per - fect peace,

Whose mind is stayed up - on Thee, Oh Lord, Thou wilt keep him in per-fect peace.

Copyright 1925, by Robert Harkness. International Copyright Secured
Robert Harkness and Harry D. Clarke, owners.

3 I Love the Old Bible.

R. H. Robert Harkness

Chorus

I love the old Bi - ble, The Pre-cious old Bi - ble, God's

mes - sage of won-der - ful love. It tells of sal - vation, From

dark condem - nation, God's mes-sage from Heav - en a - bove.

Copyright, 1925, by Robert Harkness. International Copyright Secured

4 Lord, Send a Revival.

Anon. H. D. Clarke.

Lord, send a re - vi - val, Lord, send a re - vi - val,

Lord, send a re - vi - val, And let it be - gin in me.

Copyright, 1927, by Harry D. Clarke.

5 I Will Meet You At the Feet of Jesus.

H. D. C. Harry D. Clarke.

I will meet you at the feet of Je - sus, O - ver

there be-yond the swell-ing tide, In that cit - y pure and bright, Where the

Sav - iour is the Light, I'll meet you on the oth - er side.

Copyright, 1927, by Harry D. Clarke.

6 Jesus Satisfies.

H. D. C. Harry D. Clarke.

Je - sus sat - is-fies, Je - sus sat - is-fies, All my needs He doth sup-ply;

No more sad-ness, all is glad-ness; Tru - ly, Je - sus sat - is - fies me!

Copyright, 1928, by Harry D. Clarke.

7 Breathe On Me.

H. D. C. Harry D. Clarke.

Breathe on me, breathe on me, Ho - ly Spir - it, breathe on me;

Cleanse from sin, reign with - in; Ho - ly Spir - it, breathe on me.

Copyright, 1928, by Harry D. Clarke.

Do You Wonder Why?

I. A. K. Ida A. Koritz.

Do you won-der why it is I *love Him, I *love Him, I *love Him?

Do you won-der why it is I *love Him? I will glad - ly tell you why.

D.S.—*This is why I can-not help but *love Him, Je - sus Christ, who died for me.*

FINE.

CHORUS. D.S.

It's be-cause He left His home in glo - ry To die for me.

*NOTE. Additional verses: trust, serve, and praise Him.

Copyright, 1925, by Geo. S. Schuler.

His Glory.

H. D. C. Harry D. Clarke.

His glo - ry, His glo - ry, His glo - ry is flood-ing my soul.

rit. rit.

Christ en - tered in; saved me from sin, Now His glo-ry is flood-ing my soul.

Copyright, 1925, by Geo. S. Schuler

Love Chorus.

Respectfully dedicated to Evangelist Harry W. Vom Bruch.

E. B. E. Elwood B. Eckhardt

I am so glad Je-sus loves me, And I love Him too;.....

In Him each day I'm a - bid - ing, His will I love to do.....

Some day He's coming from Glo - ry, To call His chil-dren a - bove,...

And we shall sing in His pres - ence Re - deem - ing love....

Copyright, 1925, by E. B. Eckhardt. Harry W. Vom Bruch, owner,

God Has Blotted Them Out.

Anon.
2nd Chorus by
Harry D. Clarke.

COPYRIGHT, 1924, BY HARRY D. CLARKE.

Arranged.

1. God has blot - ted them out, I'm hap - py and glad and free;
2. No more am I in doubt, His word is e - nough for me;

God has blot-ted them out, I'll turn to I - sa - iah and see;.....
John three, verse thir-ty - six, Has set - tled it all, you see;.....

Chap - ter for - ty - four, Twen - ty - two and three; He's
How can I be sad, When He makes me glad? He's

blot - ted them out and now I can shout, For that means me....
blot - ted them out, I'll sing and I'll shout, For He saves me....

Wide, Wide as the Ocean.

Wide, wide as the o - cean, High as the heav - en a-

bove; Deep, deep as the deep - est sea, Is

my Sav - iour's love; I, though so un - wor - thy,

Still I'm a child of His care; For His word teach - es me

That His love reach - es me ev - 'ry - where.

13 Prayer Chorus.

Ps. 19: 14.

Allen Alket.

Let the words of my mouth and the med - i - ta - tion of my

heart .... Be ac - cept - a - ble in Thy sight, Be ac - cept - a - ble

in Thy sight, O Lord, my Strength, and my Re - deem - er!

Copyright, 1925, by Harry W. Vom Bruch, owner.

14 Believe On the Lord Jesus Christ.

Harry D. Clarke.

Acts 16:31

Be - lieve on the Lord Je - sus Christ, Be - lieve on the

Be-lieve Be-lieve

Lord Je-sus Christ, Be-lieve on the Lord Jesus Christ, And thou shalt be saved!

Be-lieve

Copyright, 1920, by Tabernacle Publishing Co.

In Youth Give Thy Heart.

(CHILDREN'S SONG.)

Anna B. Russell. COPYRIGHT, 1923, BY HARRY D. CLARKE. Guy C. Latchaw.

Brightly.

1. In youth give thy heart to the Sav - iour, He bids thee to make Him thy choice; He wait - eth to give thee sal - va - tion, He wait - eth to make thee re - joice.
2. In youth give thy heart to the Sav - iour, He's ten - der and lov - ing and true; A - round you His an - gels will hov - er, He'll give them the charge o - ver you.
3. In youth give thy heart to the Sav - iour, Be - fore thee is life, live it well; Gain stars for thy crown of re - joic - ing When called with the Sav - iour to dwell.

CHORUS.

O rich is a life spent with Je - sus, He'll bright - en each step of the way; He'll give to thee grace with-out meas - ure, He'll give to thee strength as thy day.

Shepherd Psalm.

(CHILDREN'S SONG.)

COPYRIGHT, 1923, BY HARRY D. CLARKE.

Anna B. Russell. (Cho. added.) Guy C. Latchaw.

Brightly.

1. The Lord my ten - der Shep-herd is, To want I'll nev - er know;
2. In love, my soul He doth re-store, He leads in paths of right;
3. When shades of death a - round me fall No e - vil will I fear;
4. For me a ta - ble He pre-pares, Mine en - e - mies, they see;
5. His good-ness and His mer - cy, too, Shall fol - low all my days;

He lead - eth me to pas - tures green, Where still-est wa - ters flow.
Un - to His name the glo - ry be, He keeps me by His might.
His rod and staff will com - fort me, I'll know my Lord is near.
My head with oil He doth a - noint, He fills my cup for me.
And I shall dwell with-in His house, For - ev - er sing His praise.

CHORUS.

The Lord is my Shep - herd, No want shall I know;

The Lord is my Shep - herd, Wher-e'er He leads, I'll go. (I'll go.)

17 I Will Be Like Daniel, Bold.

C. G V

L. C. Voke.

I will be like Dan iel, bold, The truth of God will firm ly hold;

Faith in Him will keep me then, Ev en in a li on's den.

Copyright, 1920, by Charles M. Alexander. Tabernacle Publishing Co., owner.
International Copyright Secured.

18 One Door, and Only One.

(From the Pilgrim Preacher's Chorus Book.)

One door, and on - ly one, And yet its sides are two,—

In - side and out - side, On which side are you? One door, and on - ly one, And

yet its sides are two; I'm on the in - side, On which side are you?

19 John Fifteen Seven.

Allen Alket.

1. If ye a - bide in me, And my words a - bide in you, Ye shall ask what ye will, Ye shall ask what ye will, And it shall be done, shall be done un - to you..

Copyright, 1923, by H. D. Clarke.

20 "Jesus."

H. D. C. H. D. Clarke.

Je - - sus, Je - - sus,
Je - sus is near - er, He is dear - er, dear - er than all, than all to me,

Je - - sus, Je - sus,
rit.
Je - sus is fair - er, He is fair - er, fair - er than all, than all I see, yes,

Je - - sus, Je - - sus,
He gave me lib - er - ty, He gave me lib-er-ty, He gave me lib - er - ty,.....

PARTS. *ad lib.*
Je - sus, Je - sus, He's all the world to me.....

Copyright, 1923, by H. D. Clarke.

21 Give Your Heart To Jesus.

R. H. ROBERT HARKNESS.

Give your heart to Je - sus, He is call - ing you,

Give your heart to Je - sus, He is call - ing you; Give your heart to

Je - sus He is call - ing you, Give Him your heart to - day.

Copyright, 1917, by Charles M. Alexander. Tabernacle Publishing Co., owner.
International Copyright Secured.

22 Only Jesus.

Avis B. Christiansen. Lance B. Latham.

REFRAIN.

On - ly Je - sus! On - ly Je - sus! On - ly He can sat - is - fy;

Ev - 'ry bur - den becomes a bless - ing, When I know my Lord is nigh.

Copyright, 1921, by Tabernacle Publishing Co.

23 If Thou Shalt Confess.

JOHN R. CLEMENTS. B. D. ACKLEY.

CHORUS.

For if thou shalt con - fess the Lord,.... And in thine heart be - lieve;..... His word is sure, it stands se - cure,.... "Thou shalt be saved,..... thou shalt be saved."

the Lord,

thine heart

And in thine heart believe,

se - cure, "Thou shalt be saved,"

rit.

Copyright, 1916, by
Charles M. Alexander.
International Copyright Secured.

Tabernacle Pub. Co., Owner.

24 Traveling Home.

R. H. Robert Harkness.

Trav'ling home, Trav'ling home, Led by Je - sus we are trav'ling home;

Trav'ling home, Trav'ling home, Led by Je - sus we are trav-'ling home.

Copyright, 1910. by Charles M. Alexander. International Copyright secured.
Tabernacle Publishing Company, owner.

25 Joy! Joy! Joy!

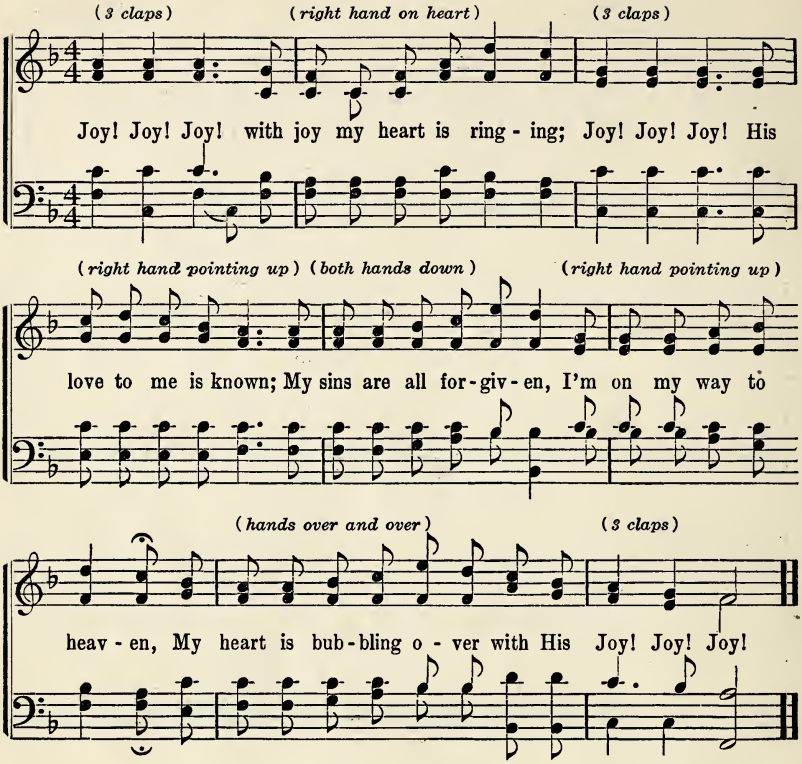

26 I'm Saved.

H. D. C. COPYRIGHT, 1924, BY HARRY D. CLARKE. Harry D. Clarke.

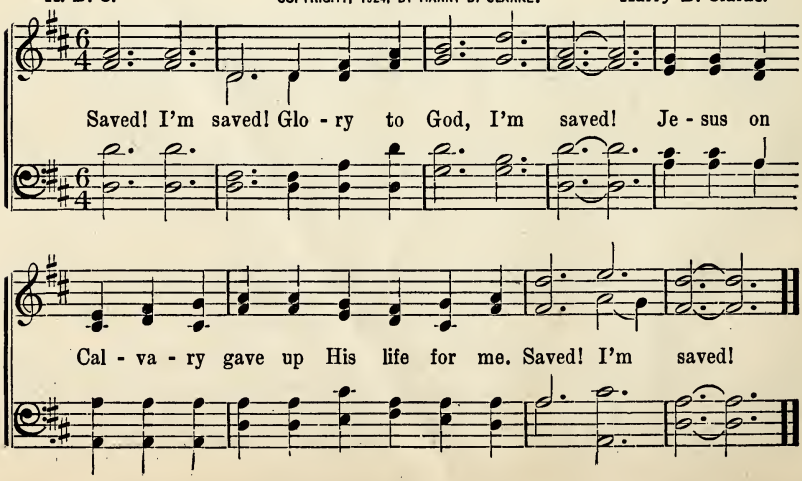

All Things Work Together for Good.

ROMANS 8: 28. Harry D. Clarke.

All things work to-geth-er for good, Work to-geth-er for good, Yes,

work to-geth-er for good, Yes, all things work to-geth-er for good,

To them that love the Lord. To them that love the

Lord, To them that love the Lord, All things

work to-geth-er for good, To them that love the Lord.

Copyright, 1928, by Harry D. Clarke.

28 Yes, I Love Jesus.

H. D. C. COPYRIGHT, 1924, BY HARRY D. CLARKE. Harry D. Clarke.

Yes, I love Je - sus, Yes, I love Him; Yes, I love

Je - sus, And I'm go - ing to live now for Him.

29 He Hath Everlasting Life.

H. D. C. COPYRIGHT, 1924, BY HARRY D. CLARKE. Harry D. Clarke.

He hath (He hath) ev - er-last-ing life; He hath (He hath) ev - er-last-ing life;

He hath (He hath) ev - er - last - ing life Who on the Son be - lieves.

30 Jesus is the Children's Friend.

H. D. C. COPYRIGHT, 1924, BY HARRY D. CLARKE. Harry D. Clarke.

Je - sus is the chil-dren's Friend, Je - sus is the chil - dren's Friend;

Oh, yes! Oh, yes! Je - sus is the chil - dren's Friend.

31 Jesus is Mighty to Save.

Je - sus is might-y to save, Je - sus is might-y to save,

From the ut - ter-most to the ut - ter-most, Might-y to save.

Used by permission of The Salvation Army.

32 Everybody Ought to Love Jesus.

COPYRIGHT, 1917, BY H. D. LOES.
W. ELMER BAILEY, OWNER. USED BY PERMISSION.

Harry Dixon Loes.

Ev-'ry-bod-y ought to love Je - sus, Je - sus, Je - sus; He Je-sus Christ, the wonderful Saviour;

died on the cross to save us from sin, Ev-'ry-bod-y ought to love Je - sus.

33 Shine Just Where You Are.

COPYRIGHT, 1914, BY CHAS. M. ALEXANDER.
INTERNATIONAL COPYRIGHT SECURED.

Ada R. Habershon. Henry Barraclough.

Shine, shine, Just where you are, Shine, shine, just where you are,

Send forth the light In - to the night, Shine for the Lord where you are.

34 Walk in the Light.

1 Jno. 1: 7. W. R. Cole.

But if we walk in the light as He is in the light, we have fellowship one with an-

rit.

oth - er, and the blood of Je - sus Christ His Son cleanseth us from all sin.

Copyright, 1922, by Harry D. Clarke.

35 Practice the Presence of Jesus.

COPYRIGHT, 1923, BY HARRY D. CLARKE.

W. R. C. *Dedicated to Harry D. Clarke.* W. R. Cole.

Slowly.

Prac - tice the pres - ence of Je - sus, your King; Prac-tice His

pres - ence—new light it will bring; Prac - tice His pres - ence, His

ritard.

vic - to - ry sing; Prac - tice His pres - ence al - ways.

36 Saved Every Day.

On Sun-day I am hap-py, On Monday full of joy, On Tues-day I have

CHO. O glo-ry, glo-ry, glo-ry, O glo-ry to the Lamb! O Hal-le-lu-jah!

peace with-in that noth-ing can destroy; On Wednesday and on Thursday I'm

I am saved, and I'm so glad I am! O glo-ry, glo-ry, glo-ry, O

walking in the light, O Fri-day is a heav'n be-low, and Saturday's al-ways bright.

glo-ry to the Lamb! O Hal-le-lu-jah! I am saved, and bound for the hap-py land.

37 Jesus is Real to Me.

Mrs. C. W. Mainwaring. COL. 1: 27. Chas. W. Mainwaring.

Je-sus is real to me, Je-sus is real to me; He

lives in my heart, And the world has no part, For Je-sus is real to me.

Copyright. 1925, by Chas. W. Mainwaring.

The Books of the Bible.

H. H. L. H. H. Lemmel.

Reverently, not too fast. (*Voices in Unison.*)

Old Testament.

Gen - e - sis, Ex - o-dus, Le - vit - i-cus, Num-bers, Deu - ter - on - o - my,

New Testament.

Mat - thew, Mark and Luke and John, the Book of Acts and E-

Josh - ua, Judg - es, Ruth, then first and sec - ond Sam - uel,
pis-tle to the Ro - mans, first and second Cor-inth-ians, Gal-a - tians, E-

first and sec - ond Kings, first and second Chronicles, Ez - ra, Ne-he-
phesians, Phil-ip-ians, Co-los-sians, then come first and sec-ond Thessa-

mi - ah, Es - ther, Job, the Psalms and Prov-erbs, Ec- cle- si - as-
lo-nians, first and second Tim-o-thy, Ti - tus, Phil-e - mon, Hebrews, James

1

tes, The Song of Sol-o - mon. I - sai-ah, Jer-e - mi-ah, Lam-en-ta-tions,
and first and second Pe - ter.

NOTE.—The leader should precede the singing of the New Testament group by announcing it as such, and the same with the Old Testament, the pause after "Malachi" providing for it. Also ask what Scripture text is summed up in last two lines of song. (2nd Timothy, 2-15.)

Copyright, 1922, by H. H. Lemmel.

The Books of the Bible.—Concluded.

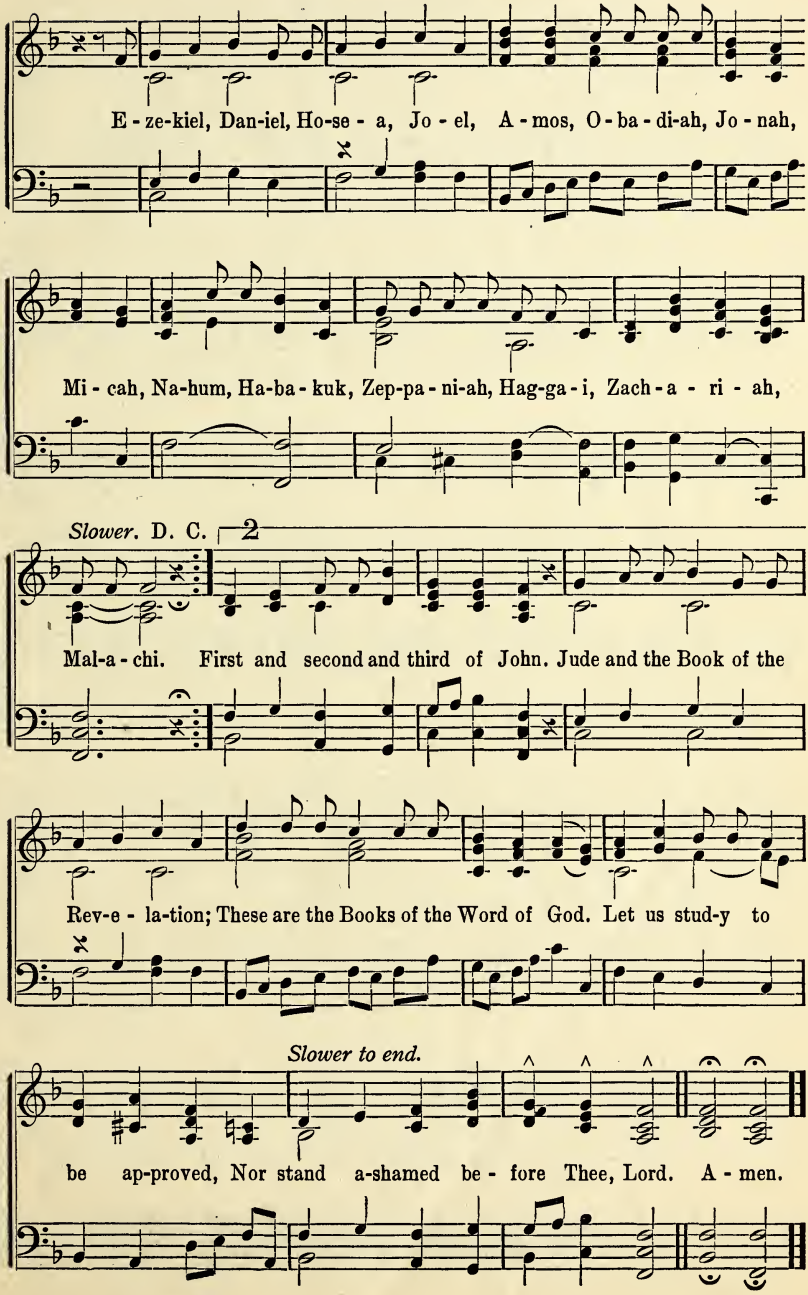

Little Words.

A Spelling Lesson.

"Behold, how great a matter a little fire kindleth!"—Jas. 3: 5.

H. H. L. H. H. Lemmel.

Not too fast.

1. N - O is just a lit - tle word, And so is Y - E - S; But,
2. And He will help you say N - O, If you to Him will say That
3. To ev-'ry one the Sav-iour says, "Will you this ver - y day Come

oh, the dif-f'rence they do make, No one could ev - er guess.
lit - tle Y - E - S, then He Will come to you and stay.
un - to Me, and you shall be My ver - y own al - way."

Refrain. *With decision.*

Say N - O! N - O! to ev - 'ry - thing that's wrong; And
that's wrong;

Y - E - S to the Sav - iour Je - sus all day long!

Copyright, 1922, by H. H. Lemmel.

Wonderful Things to Know.

H. H. L. H. H. Lemmel.

(Voices in Unison.)
Simply, and not too fast.

1. 'Tis won-der-ful to know that Je - sus Was once a child like me, And lived on earth and worked and played In His home in Gal - i - lee.....
2. More won-der-ful it is to know..... That He has gone a-bove, To pre-pare a place where I may live For-ev - er in His love.....

REFRAIN.

Won - der - ful, won - der - ful Je - - sus! Who was once a child like me;.....
Won-der - ful, won-der - ful Je - sus! Like Him I want to be.....

Copyright, 1921, by H. H. Lemmel.

'Tis G-l-o-r-y to Know.

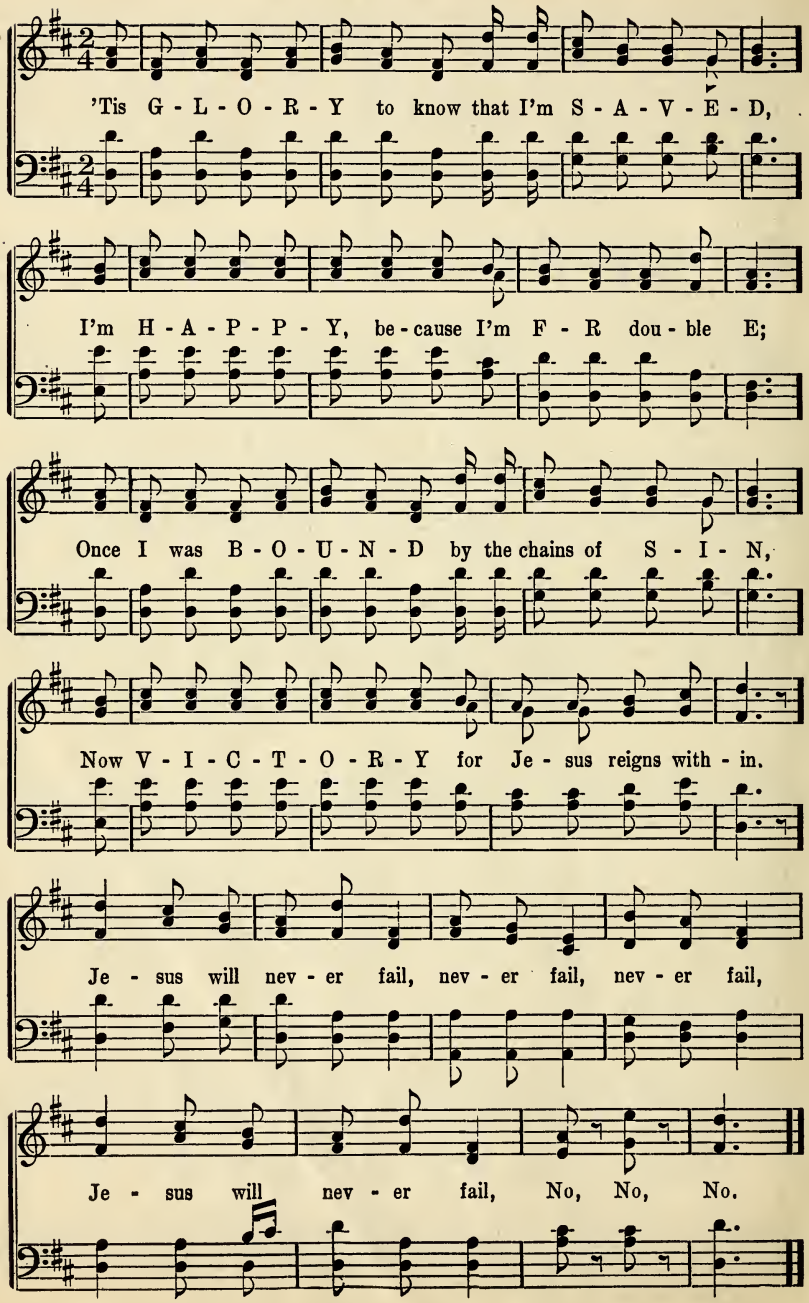

42 The "Bible."

The B - I - B - L - E, Yes, that's the book for me; I

stand a - lone on the Word of God, The B - I - B - L - E.

43 I Am the Door.

I am the Door, I am the Door; By Me if an - y man

en - ter in, He shall be saved, he shall be saved, he shall be saved.

44 Jesus Died For All the Children.

Je-sus died for all the chil - dren, All the children of the world; . . . . Red and

yellow, black and white, All are precious in His sight: Jesus died for all the children of the world.

All the Happy Children.

Frances Bent Dillingham. Frances R. Havergal.

1. All the hap - py chil - dren Glad - ly join our song,
2. See the sky a - bove us, Spread so warm and blue;
3. All the hap - py chil - dren Thank Thee, Fa - ther dear,

Ris - ing to the Fa - ther, In a cho - rus strong.
So God's love is reach - ing O - ver me and you.
For this day for chil - dren Out of all the year.

Birds are bright - ly sing - ing, Leaves are o - p'ning wide,
Fa - ther dear, we thank Thee For long sum - mer days,
We will still re - mem - ber We are Thine a - lone;

Flow - er bells are ring - ing Forth from ev - 'ry side.
For the birds and flow - ers, For the grass - y ways.
He who made the sum - mer Made us ev - 'ry one.

REFRAIN

All the hap - py chil - dren Glad - ly join our song,

All the Happy Children.—Concluded.

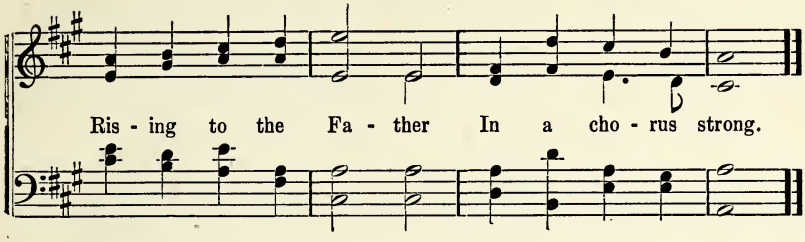

46

Out of the Pit.

Words and Music by James Fitch.

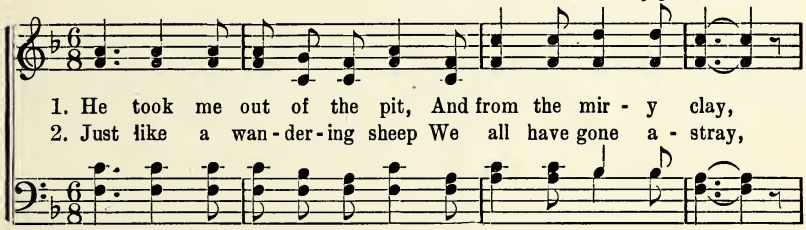

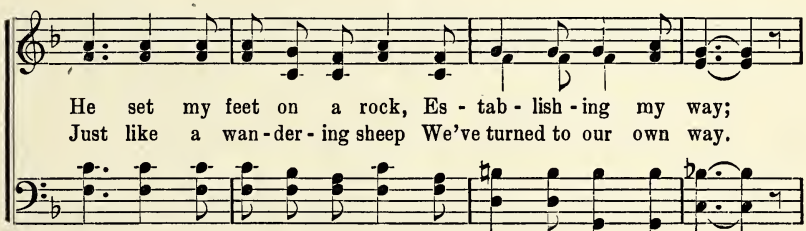

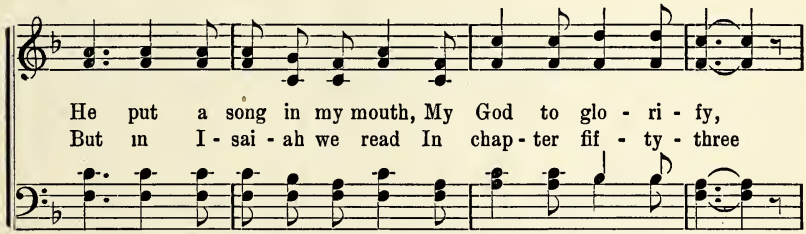

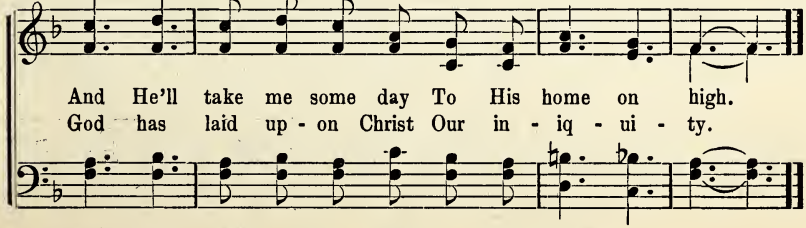

Copyright, 1923, by Wm. McEwan. Harry D. Clark and Harry Vom Bruch, owners.

47 Just a Little Help From You.

Maud Frazer Jackson. Geo. C. Stebbins.

CHORUS

Just a little help from you,..... Just a lit-tle help from you;.....
Just a little help from you, Just a little help from you;

Won-drous things the Lord may do, By just a lit-tle help from you.

Copyright, 1915, by Charles M. Alexander. International Copyright secured. Hope Publishing Co., owner.

48 TAKE IT TO THE LORD IN PRAYER.

L. C. VOKE. LEONARD C. VOKE.

Take it to the Lord in prayer, . . Take it to the Lord in prayer, . .

If you are oppress'd with doubt or care, Then take it to the Lord in prayer. . .

International Copyright, LEONARD C. VOKE. HARRY E. STORRS, Owner.

49 Casting All Your Care On Him.

"Casting all your care on Him for He careth for you."—I Pet. 5 : 7.

G. R. George Rosenvold.

Cast-ing all your care on Him..... Cast-ing all your care on Him; on Him, on Him;

He will peace and joy and bless-ing be-stow When you cast all your care on Him.

Copyright, 1923, by H. D. Clarke.

50 Justified By His Blood.

G. B. Petit Romans, 5 : 9. Harry D. Clark.

Jus-ti-fied by His blood, Jus-ti-fied by His blood, From

wrath I've been saved, My ran-som He paid, Jus-ti-fied by His blood.

Copyright, 1923, by H. D. Clarke.

51 The Saviour's Touch.

"And He touched her hand, and the fever left her, and she arose and ministered unto Him.—Matt. 8 : 15.

H. D. C. H. D. Clarke.

Have you felt the touch of the nail-pierced hand, Have you felt the touch of His love?

Have you felt the touch of His cleans-ing pow'r, Have you felt the touch from a-bove.

Copyright, 1923, by H. D. Clarke.

52 It's a Wonderful Story to Me.

M. Martin. G. R. and H. D. C.

It's a won - der - ful sto - ry to me,..... It's a won - der - ful sto - ry to me;... For my sins He died, on the cross cru - ci - fied; It's a won - der - ful sto - ry to me.

rit.

8va. *8va.*

Copyright, 1922, by Harry D Clarke.

53 Ye Shall Be Free Indeed.

John 8: 36. James Emblem.

If the Son shall make you free, Ye shall be free in - deed;

If the Son shall make you free, Ye shall be free in - deed.

Copyright, 1922, by Harry D. Clarke

54 He Intercedes for Me.

H. D. C. Harry D. Clarke.

He in - ter - cedes for me, He in - ter-cedes for me;

ad lib.

My Sav - iour lives at God's right hand And in - ter - cedes for me.

Copyright, 1925, by Harry D. Clarke. International Copyright secured.

55 Whosoever Includeth Me.

H. D. C. Harry D. Clarke.

Who - so - ev - er in - clud - eth me, Who - so - ev - er in- e-ven me,

clud - eth me; Hear the gra-cious in - vi - ta - tion To a e - ven me;

full and free sal - va-tion, Who-so - ev - er in - clud - eth me. e-ven me.

Copyright, 1925, by Harry D. Clarke. International Copyright secured.

56 Let the Joy Flow Into Your Heart.

Dedicated to the "Early Birds" of the Family Altar League.

Harry D. Clarke. H. D. Clarke.

Let the joy flow in - to your heart, Let the joy flow

in - to your heart, Let the Sav - iour in, The new

life be - gin, Let the joy flow in - to your heart.

Copyright, 1927, by Harry D. Clarke.

57 God's Love Is Like the Sunshine.

God's love is like the sun - shine, It cov - ers land and sea,

It fills my heart with glad - ness When I know that God loves me.

58 Jesus Is the Same.

H. D. C. Harry D. Clarke.

Je - sus is the same, Bless His Ho - ly Name, Nev - er chang - es

thru the a - ges, Al - ways is the same: Yes! Je - sus is the same,

Bless His Ho - ly Name, Yes - ter-day, to - day, and for - ev - er.

Copyright, 1928, by Harry D. Clarke.

59 Trust In the Lord.

Proverbs 3: 5-6. Harry Dixon Loes.

Trust in the Lord with all thine heart, Lean not to thine own un-der-stand-ing.

In all thy ways ac-knowl-edge Him, And He shall di-rect thy paths.

Copyright, 1928, by Harry D. Clarke.

60 Sweep Over My Soul.

(Dedicated to Harry Dixon Loes.)

Harry D. Clarke. Harry D. Clarke.

Sweep o - ver my soul, Sweep o - ver my soul;

Come, gra - cious Spir - it, Sweep o - ver my soul.

Copyright, 1927, by Harry D. Clarke.

61 Romans Ten and Nine.

THOS. R. CUPPLES.

Romans ten and nine is a fav'rite verse of mine, Con-fess-ing Christ as

Lord, I am saved by grace di - vine, For there the words of prom-ise in

gold - en let - ters shine, Ro - mans ten and nine.

I Love God's Word.

R. H. Robert Harkness

1. I love God's word so pre - cious, It tells of His love for me,
2. I love God's word of par - don, It tells me of sins for-giv'n;
3. I love God's word vic - to - rious, It tells of the conqu'ring Lord,
4. I love God's word of prom - ise, Of Him Who shall come a - gain,

It tells how Je - sus suf - fered And died on Cal - va - ry.
It brings sweet peace ne'er end - ing, And hope of the joys of Heav'n.
Who rose from death tri - um-phant, Ac - cord - ing to God's own Word.
Of that glad day when Je - sus As King of the earth shall reign.

CHORUS

I will hide God's Word in my heart each day, That a - gainst Him I might not sin; It will bless - ing bring, make the joy - bells ring, If I hide God's Word in my heart.

Copyright, 1921, by Robert Harkness. International Copyright Secured.
Robert Harkness and Harry D. Clarke, Owners.

63 Just a Little Sunshine.

H. L. Haldor Lillenas.

Just a lit-tle sunshine, just a lit-tle cheer, Help to make a rainbow anywhere;

Just a lit-tle gladness, just a little love, Help to light the way to the realms above.

Copyright property of Lillenas Publishing Company.

64 Shine for Jesus.

Julian Alford E. C. Deas.

Shine when troub-les shake you, Shine when friends forsake you, All the way,

ev - 'ry day, There's a crown a - wait - ing; Shine when foes as - sail you,

Shine when oth-ers fail you, Keep your eyes on Je-sus, And shine, shine, shine.

65 On My Way Home.

Harry D. Clarke and W. R. C. W. R. Cole.

I'm on my way home, My heav - en - ly home, I'm

on my way home to the Sav - iour; All trials will be o'er, On

E - den's fair shore, I'm on my way home to Je - sus.

Copyright, 1928, by Harry D. Clarke and W. R. Cole.

66 Send a Great Revival.

Anon. (Tune: NEAR THE CROSS.) W. H. Doane.

In my heart, in my heart, Send a great re - viv - al;

Teach me how to watch and pray, And to read the Bi - ble.

O Come Unto Me and Rest.

J. F. Jas. Fitch.

O come un-to Me and rest, O come un-to Me and rest, And

I will re-move your trans-gres-sions, As far as east from west; I'll

blot out your sins as a thick cloud, And calm your troub-led breast: Poor

wea-ry and sin-heav-y la-den, O come un-to Me and rest.

Copyright, 1923, by Wm. McEwan. Harry D. Clarke, Owner.

68 John Three Sixteen.

Harry D. Clarke. Harry D. Clarke.

John Three Six - teen, That's the verse for me; Read it then you'll know it, Then to oth - ers show it. John Three Six - teen, That's the verse for me, Tells me of e - ter - nal life.

Copyright, 1928, by Harry D. Clarke, owner.

69 THY WILL BE DONE.

Mark 15: 36. Harry D. Clarke.

Not my will, Father, but Thine be done, Thine be done, Thine be done.

Not my will, Father, but Thine be done, Thy will be done. . . .

Copyright, 1928, by Harry D. Clarke.

70 Running Over.

Seth Sykes. W. Gardner Hunter.

CHORUS

Run - ning o - ver, Run - ning o - ver, My cup's filled and run-ning o - ver,

My cup's running over, My cup's running over, Glory! my cup's filled and running o - ver;

Since the Lord saved me, I'm as hap-py as can be, My cup's filled and running o-ver.

Since the Lord saved me,

71 Joy In My Heart.

GEORGE W. COOKE.

I have the joy joy, joy, joy down in my heart,

Down in my heart, Down in my heart, I have the joy, joy,

joy, joy, Down in my heart, Glo - ry to His Name.

Arrangement Copyright, 1925, by George W. Cooke.

Jonah and the Whale.

Arr. by R. E. W.

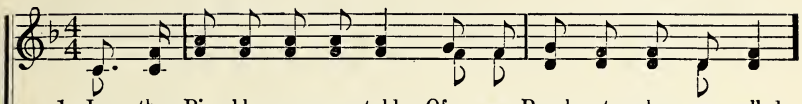

1. In the Bi - ble we are told Of a Proph - et who was called
2. Then this Proph-et forth was sent, That old Nine - vah might re - pent,
3. In the cold and brin - y deep, Tears of grief did Jo - nah weep,
4. Oh, some peo - ple don't be - lieve That a whale could him re - ceive,
5. Man - y souls are tossed a - bout By the whales of fear and doubt,

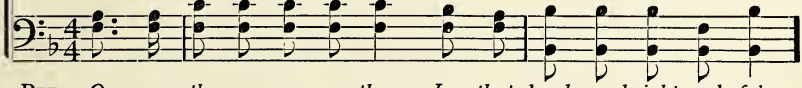

REF.—*O - ver there, o - ver there, In that land so bright and fair,*

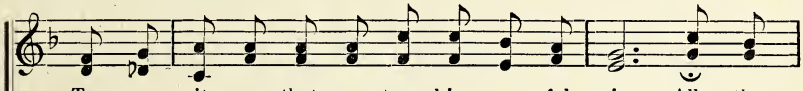

To a cit - y that was steeped in aw - ful sin; All the
But in - stead of that to Tar - shish he set sail; Oh! the
And the big fish threw him out up - on the shore; Then he
But that does not make my song at all un - true: There are
But the Sav - iour wants to take them by the hand; If they

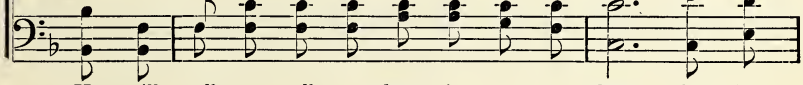

He will tell us all a - bout it o - ver there; On that

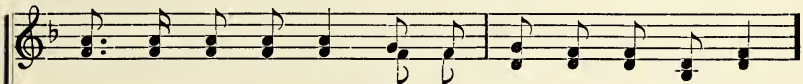

peo - ple in that place Were de - void of sav - ing grace,
winds be - gan to blow, O - ver - board did Jo - nah go,
glad - ly went his way, Preached to Nine-vah night and day,
whales on ev - 'ry side, With their big mouths o - pen wide,—
will His voice o - bey, He will save them right a - way,

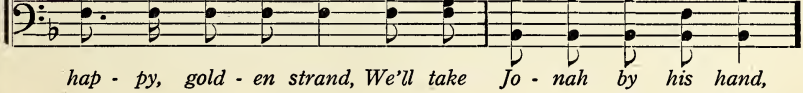

hap - py, gold - en strand, We'll take Jo - nah by his hand,

D. C. for Refrain

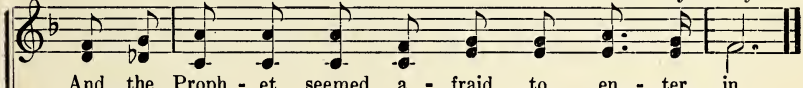

And the Proph - et seemed a - fraid to en - ter in.
And he found a mer - cy - seat in - side the whale.
And he did not care to back - slide an - y - more.
Just take care, my friend, or one will swal - low you.
And will guide them safe - ly to the prom - ised land.

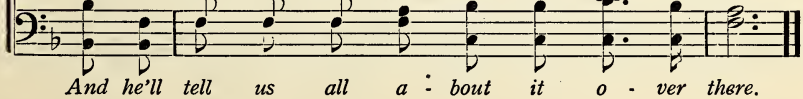

And he'll tell us all a - bout it o - ver there.

Grumblers

T. H., arr.

Copyright, 1926, by Thoro Harris

Arr. by THORO HARRIS

1. In coun-try, town or ci-ty some peo-ple can be found
2. They grumble in the ci-ty, they grumble on the farm,
3. They grumble when it's rain-ing, they grum-ble when it's dry,
4. They grumble at the preacher, they grum-ble at his prayer,
5. They stay a-way from meeting be-cause it's hot or cold
6. If you don't quit your grumbling and stop it now and here,

1. Who spend their lives in grumbling at ev-'ry-thing a-round;
2. They grum-ble at their neighbors, they think it is no harm;
3. And if the crops are fail-ing, they grumble and they sigh.
4. They grumble at his preaching, they grumble ev-'ry-where;
5. Or else it looks like rain-ing, a head-ache or a cold;
6. You'll nev-er get to heav-en, no grumblers en-ter there.

1. O yes, they al-ways grumble, no mat-ter what we say,
2. They grumble at their husbands, they grumble at their wives,
3. They grumble at low pric-es and grum-ble when they're high,
4. They grumble at God's peo-ple and say 'tis all dis-play;
5. And when the off-'rings tak-en they're sure to pout or sigh
6. Re-pent and be con-vert-ed, be saved from all your sin;

1. For these are chron-ic grumblers and they grumble night and day.
2. They grum-ble at their children; but the grumbler nev-er thrives.
3. They grum-ble all the year'round and they grumble till they die.
4. But ho-ly folks don't grumble, they have on-ly time to pray.
5. And say they feel so sor-ry al-ways mon-ey is the cry.
6. You know that grumbling Christians find it hard a crown to win.

CHORUS

O they grum-ble on Mon-day, Tues-day, Wednesday, grumble

Grum, grum, grum, grum.

Grumblers.—Concluded.

on Thursday too, Grumble on Fri-day, Sat-ur-day, Sun-day,

Grum, grum, grum, grum,

1 grum-ble the whole week thru. 2 grum-ble the whole week thru.

74 Rolled Away!

J. F. Jas. Fitch.

Rolled .... a - way! Rolled .... a - way! My bur-den of

sin that was heav - y, Has gone for - ev - er to stay.....

Rolled .... a - way! Rolled .... a - way! Oh! the joy that I

felt at the cross as I knelt When my bur - den rolled a - way!

Copyright, 1923, by Wm. McEwan. Harry D. Clarke, owner.

Wounded For Me.

Mrs. Gladys Watkin Roberts. Music and first verse by Rev. W. G. Ovens.

1. Wound - ed for me, wound - ed for me,
2. Dy - ing for me, dy - ing for me,
3. Ris - en for me, ris - en for me,
4. Liv - ing for me, liv - ing for me,
5. Com - ing for me, com - ing for me,

There on the cross He was wound - ed for me;
There on the cross He was dy - ing for me;
Up from the grave He has ris - en for me;
Up in the skies He is liv - ing for me;
One day to earth He is com - ing for me;

Gone my trans - gres - sions and now I am free,
Now in His death my re - demp - tion I see,
Now ev - er - more from death's sting I am free,
Dai - ly He's plead - ing and pray - ing for me,
Then with what joy His dear face I shall see,

dim - in - u - en - do

All be - cause Je - sus was wound - ed for me.
All be - cause Je - sus was dy - ing for me.
All be - cause Je - sus has ris - en for me.
All be - cause Je - sus is liv - ing for me.
Oh, how I praise Him—He's com - ing for me.

Going to Shout All Over God's Heaven.

Selected by B. E. Mitchell. Arranged by E. C. Deas.

1. I've got a robe, you've got a robe, All of God's children's got a
2. I've got a crown, you've got a crown, All of God's children's got a
3. I've got a harp, you've got a harp, All of God's children's got a
4. I've got a song, you've got a song, All of God's children's got a

robe; When I get to heav - en goin' to put on my robe, Goin' to
crown: When I get to heav - en goin' to put on my crown, Goin' to
harp, When I get to heav - en goin' to play on my harp, Goin' to
sing; When I get to heav - en goin' to sing - a my song, Goin' to

REFRAIN.

shout all o - ver God's heav - en.....
shout all o - ver God's heav - en..... Heav - en,.... heav - en,....
play all o - ver God's heav - en.....
sing all o - ver God's heav - en.....

Ev - 'ry - bod - y talk-ing 'bout heav'n, ain't go - ing there; Heav - en;....

Repeat this line slowly after last refrain.

heav - en,.... Goin' to shout all o - ver God's heav - en.....

Leave it There

C.A.T

C. ALBEVE TINDLEY

1. If the world from you withhold all its sil-ver and its gold And you have to get a-long with meager fare, Just re-mem-ber in His word how He
2. If your bod-y suf-fer pain and your health you can't re gain And your soul is al-most sinking in de-spair, Je-sus knows the pain you feel: He can
3. When your en-e-mies as-sail and your heart be-gins to fail, Don't for-get the Lord in heaven answers pray'r. He will make a way for you and will
4. When your youthful days are gone and old age is steal-ing on And your bod-y bends beneath the weight of care, He will nev-er leave you then, He'll go

feeds the lit-tle birds, Take your bur-den to the Lord and leave it there.
save and He can heal; Take your bur-den to the Lord and leave it there.
lead you safe-ly thru, Take your bur-den to the Lord and leave it there.
with you to the end; Take your bur-den to the Lord and leave it there.

Fine

D.S. Take your bur-den to the Lord and leave it there.

CHORUS

Leave it there, O leave it there, leave it there. O leave it there, Take your bur-den to the Lord and leave it there. O leave it there; If you trust and nev-er doubt, He will sure-ly bring you out;

D.S.

Copyright, 1926, by C. A. Tindley. Hope Publishing Co., Owner.

INDEX

A

All the Happy Children 45
All Things Work Together 27

B

Believe on the Lord Jesus Christ 14
"Bible," The 42
Books of the Bible, The 78
Breathe on Me 7

C

Casting All Your Care on Him 42

D

Do You Wonder Why? 8

E

Everybody Ought to Love Jesus 42

F

Fishers of Men 1

G

Give Your Heart to Jesus 21
God Has Blotted Them Out 13
God's Love is Like the Sunshine 57
Going to Shout 76
Grumblers 73

H

He Hath Everlasting Life 24
He Intercedes for Me 24
His Glory 7

I

I Am the Door 43
If Thou Shalt Confess 22
I Love God's Word 42
I Love the Old Bible 8
I'm Saved 24
Into My Heart ..... Back Cover
In Youth Give The Heart 15
It's a Wonderful Story to Me 32
I Will Be Love Daniel Bold 17
I Will Meet You at the Feet of Jesus 5

J

Jesus 20
Jesus Died for All the Children 16
Jesus Is Mighty to Save 32
Jesus Is Real to Me 47
Jesus is the Children's Friend 30
Jesus Is the Same 28
Jesus Satisfies 6
John Fifteen Seven 19
John Three Sixteen 68
Jonah and the Whale 71
Joy in My Heart 71
Joy! Joy! Joy! 25
Just a Little Help From You 47
Just a Little Sunshine 63
Justified by His Blood 50

L

Leave It There 77
Let the Joy Flow 56
Little Words 39
Lord, Send a Revival 4
Love Chorus 10

O

O Come Unto Me 67
On My Way Home 65
On the Cross for Me ..... Back Cover
One Hour and Only One 18
Only Jesus 22
Out of the Pit 46

P

Practice the Presence of Jesus 35
Prayer Chorus 13

R

Rolled Away 74
Running Ten and Nine 61
Running Over 70

S

Saved Every Day 86
Saviour's Touch, The 51
Send a Great Revival 66
Shepherd Psalm 16
Shine for Jesus 64
Shine Just Where You Are 33
Sweep Over My Soul 60

T

Take It to the Lord in Prayer 48
Thou Wilt Keep Him 2
Thy Will Be Done 69
'Tis Glorious to Know 41
Travelling Home 24
Trust in the Lord 29

W

Walk in the Light 34
Whosoever Believeth Me 65
Wide, Wide, as the Ocean 12
Wonderful Things to Know 40
Wounded For Me 75

Y

Ye Shall Be Free Indeed 53
Yes, I Love Jesus 28

On the Cross For Me.

F. H. PAUL HOFFMAN.

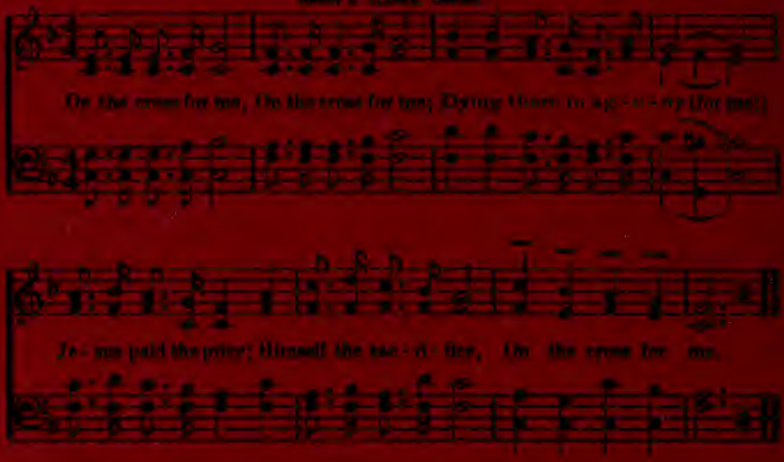

Into My Heart.

(MY PRAYER.)

H. D. C. Harry D. Clarke

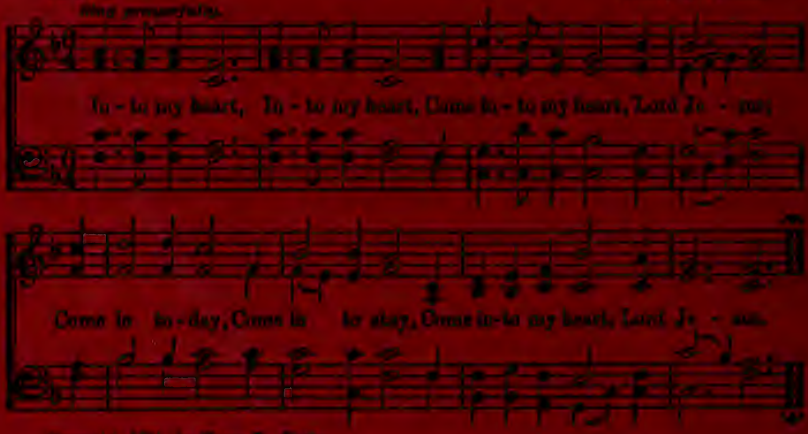

Copyright, 1924, by Harry D. Clarke.